

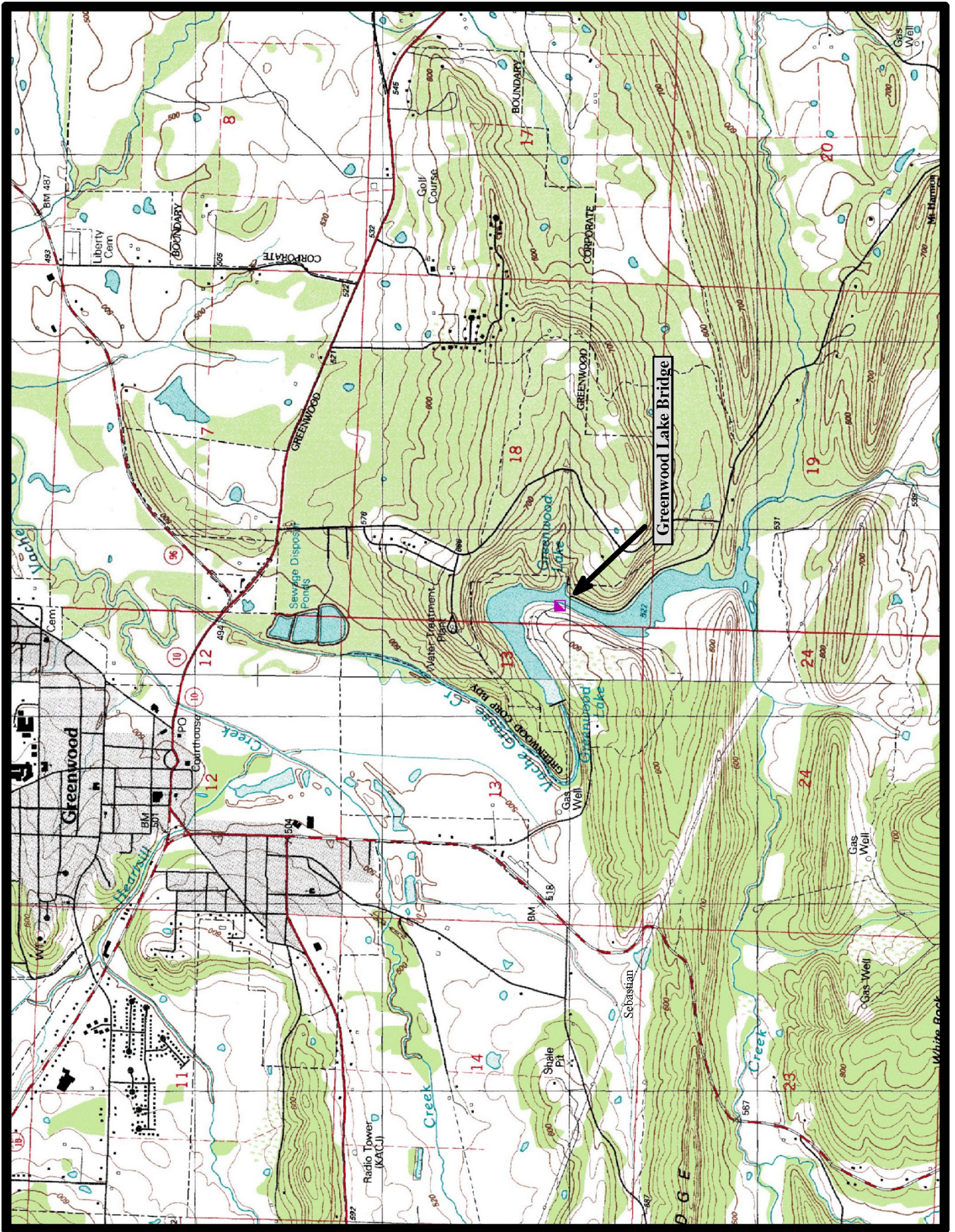

**PRESERVED HISTORIC BRIDGE - GREENWOOD LAKE BRIDGE**  
**BYPASSED SECTION OF MT. HARMONY ROAD**  
**SEBASTIAN COUNTY**  
**PRATT THRU TRUSS**  
**CROSSES - GREENWOOD LAKE**  
**DATE OF CONSTRUCTION - UNKNOWN**  
**BUILDER - UNKNOWN**  
**HISTORIC BRIDGE INVENTORY DATE - 2010**  
**SHPO NUMBER -**  
**HAER NUMBER -**  
**DATE LISTED ON NATIONAL REGISTER -**  
**LAT./LONG. 35:11:37.39, -94:14:44.04**



North

Burnville 7.5 min. Quad



**PRESERVED HISTORIC BRIDGE - MULBERRY WAGON BRIDGE  
ABANDONED OVER MULBERRY RIVER**

**CRAWFORD COUNTY**

**PRATT THRU TRUSS**

**CROSSES - MULBERRY RIVER**

**DATE OF CONSTRUCTION - 1896**

**BUILDER - WROUGHT IRON BRIDGE COMPANY, CANTON, OH**

**HISTORIC BRIDGE INVENTORY DATE - 2005**

**SHPO NUMBER -**

**HAER NUMBER -**

**DATE LISTED ON NATIONAL REGISTER -**

**LAT./LONG. 35:29:45.96, -94:02:43.30**

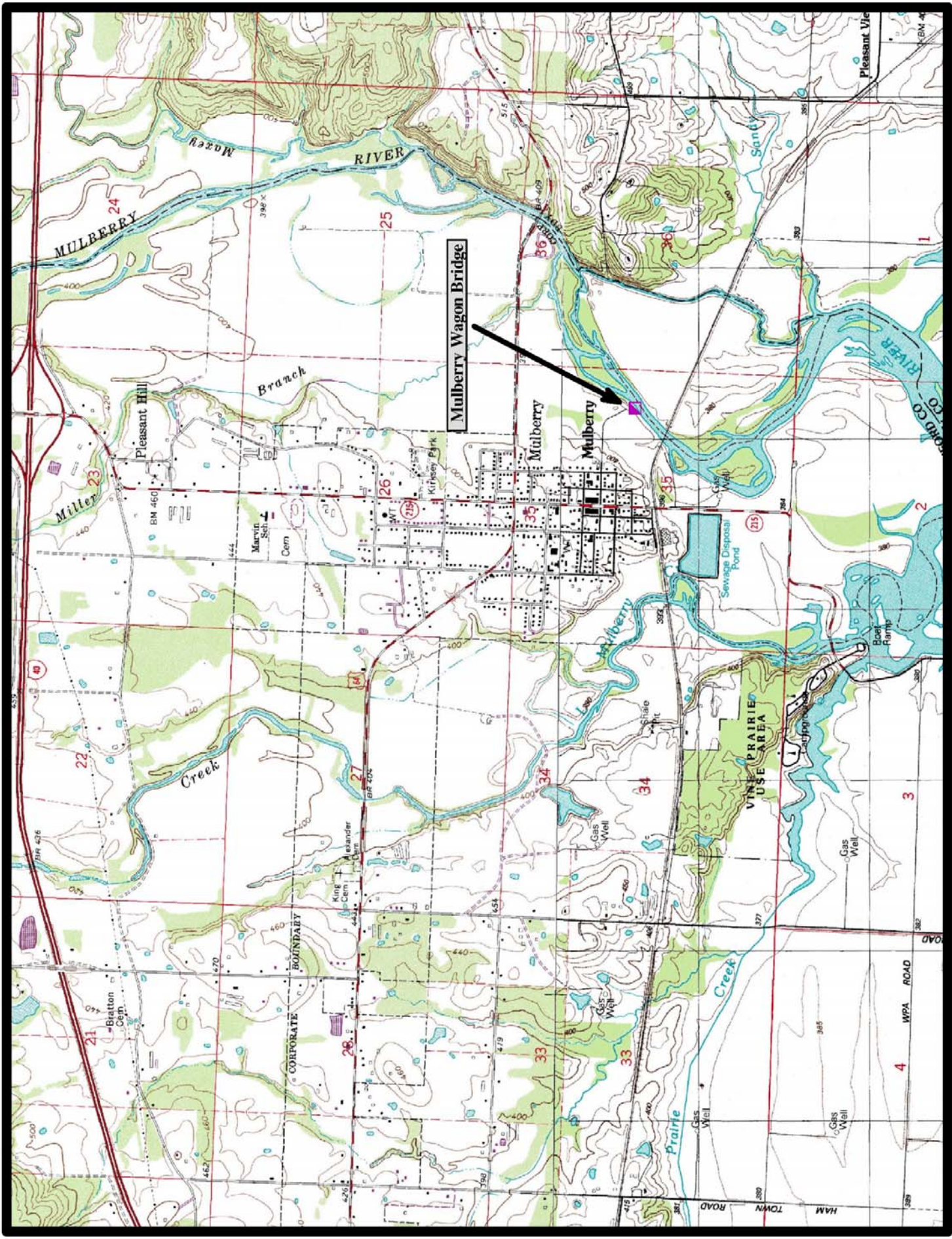

↑  
North

Mulberry 7.5 min. Quad



**PRESERVED HISTORIC BRIDGE - OLD RIVER BRIDGE**  
**REPLACED SECTION OF OLD MILITARY ROAD**  
**SALINE COUNTY**  
**PRATT THRU TRUSS**  
**CROSSES - SALINE RIVER**  
**DATE OF CONSTRUCTION – 1891**  
**BUILDER - YOUNGSTOWN BRIDGE COMPANY, YOUNGSTOWN, OH**  
**HISTORIC BRIDGE INVENTORY DATE - 1987**  
**SHPO NUMBER – SA0019**  
**HAER NUMBER - AR-46**  
**DATE LISTED ON NATIONAL REGISTER - 9/15/1977**  
**LAT./LONG. 34:32:26.78, -92:36:25.11**

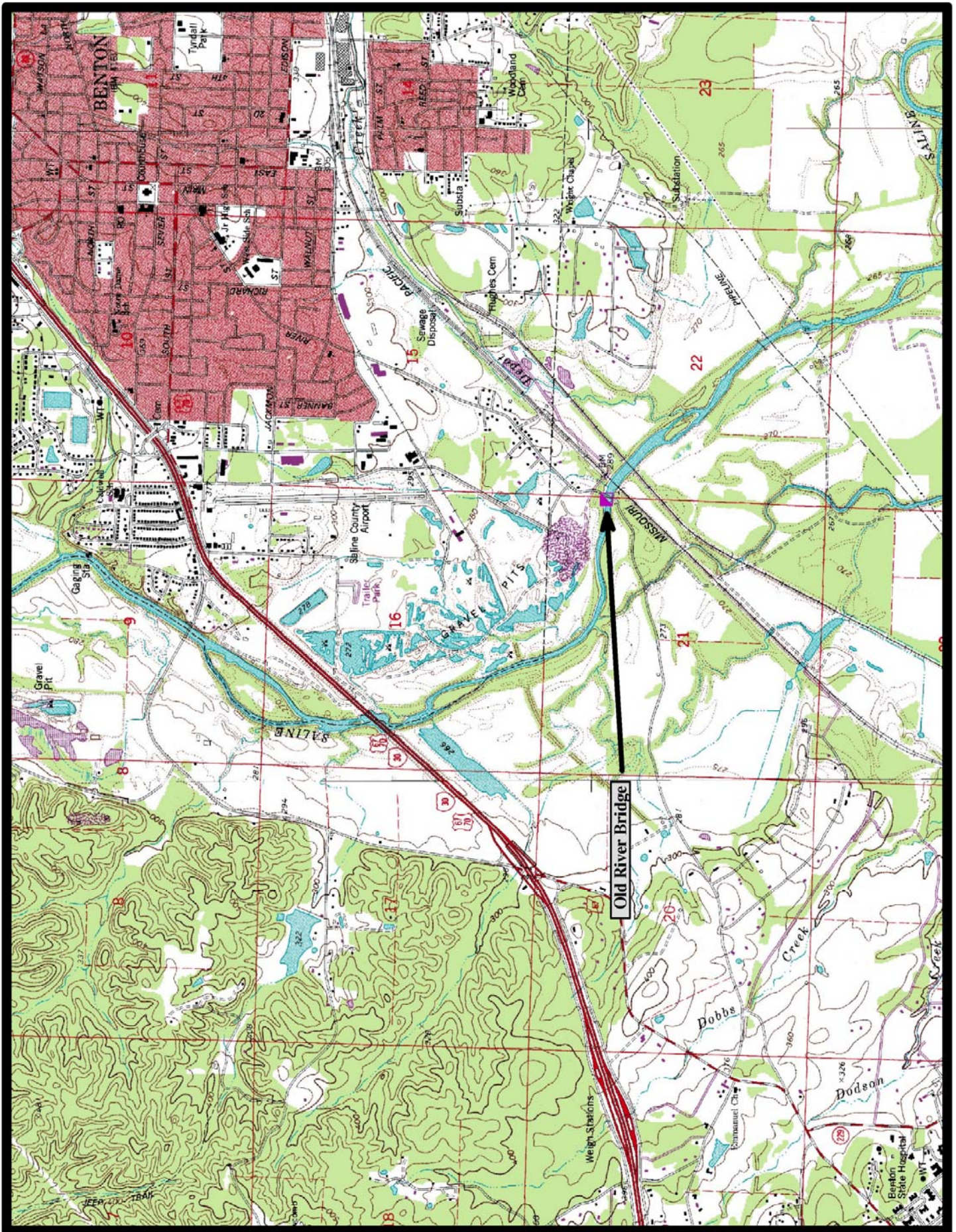

↑  
North

Benton 7.5 min. Quad



**PRESERVED HISTORIC BRIDGE - SMILEY BAYOU BRIDGE  
ABANDONED SECTION OF COUNTY ROAD 5  
YELL COUNTY**

**PRATT THRU TRUSS**

**CROSSES - SMILEY BAYOU**

**DATE OF CONSTRUCTION - 1923**

**BUILDER - INTERNATIONAL STEEL & IRON COMPANY, EVANSVILLE, IN**

**HISTORIC BRIDGE INVENTORY DATE - 2010**

**SHPO NUMBER - YE0192**

**HAER NUMBER -**

**DATE LISTED ON NATIONAL REGISTER -**

**LAT./LONG. 35:09:34.84, -93:08:21.50**

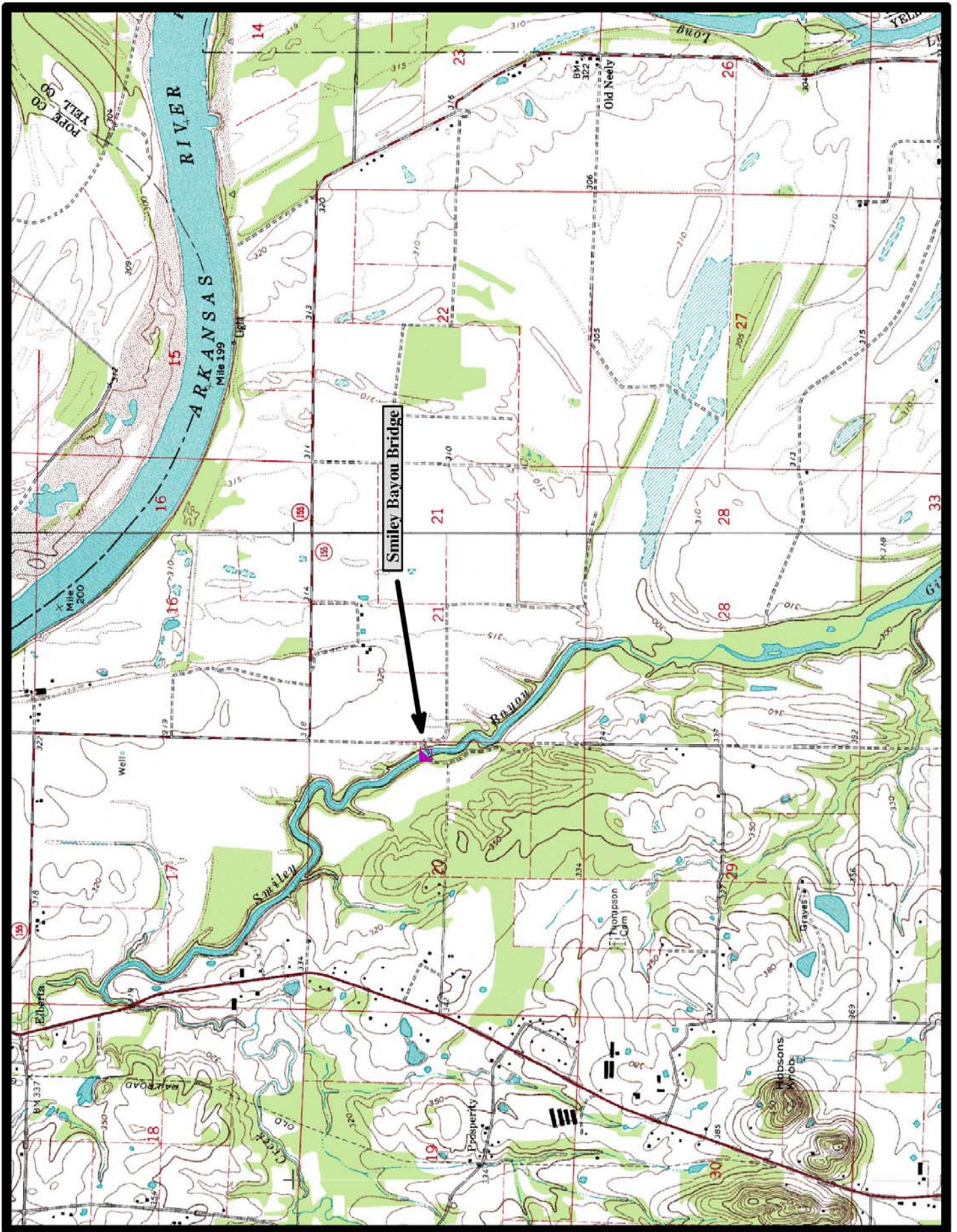

North

Dardanelle 7.5 min. Quad





**PRESERVED HISTORIC BRIDGE - STINKY CREEK BRIDGE**  
**BYPASSED SECTION OF STATE HIGHWAY 95**  
**CONWAY COUNTY**  
**PRATT THRU TRUSS**  
**CROSSES - CANEY CREEK**  
**DATE OF CONSTRUCTION - UNKNOWN**  
**BUILDER - UNKNOWN**  
**HISTORIC BRIDGE INVENTORY DATE - 2010**  
**SHPO NUMBER -**  
**HAER NUMBER -**  
**DATE LISTED ON NATIONAL REGISTER -**  
**LAT./LONG. 35:10:58.85, -92:44:27.61**

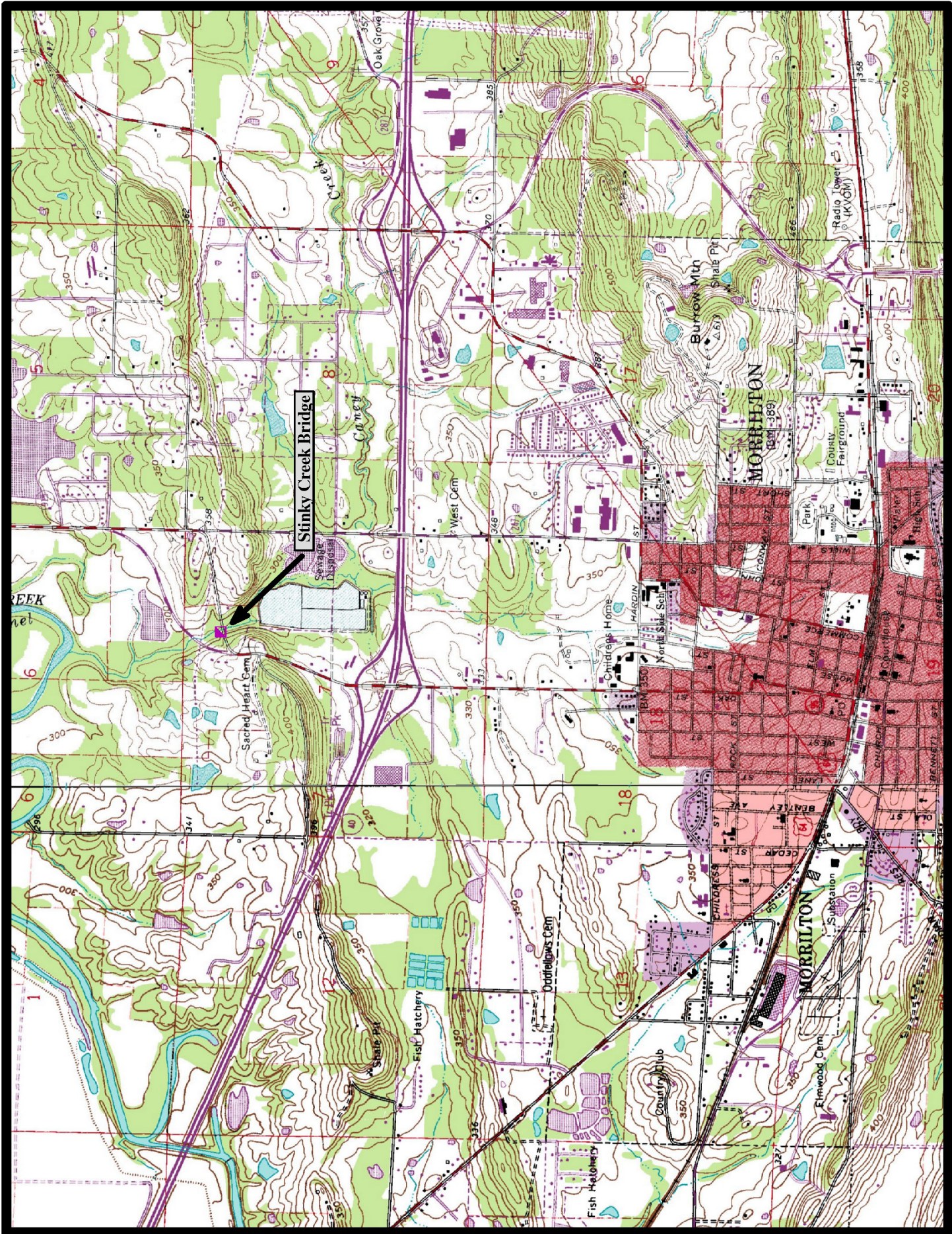

↑  
North